

Mobilbaukran MK 110

Schnell, leistungsstark und sicher.

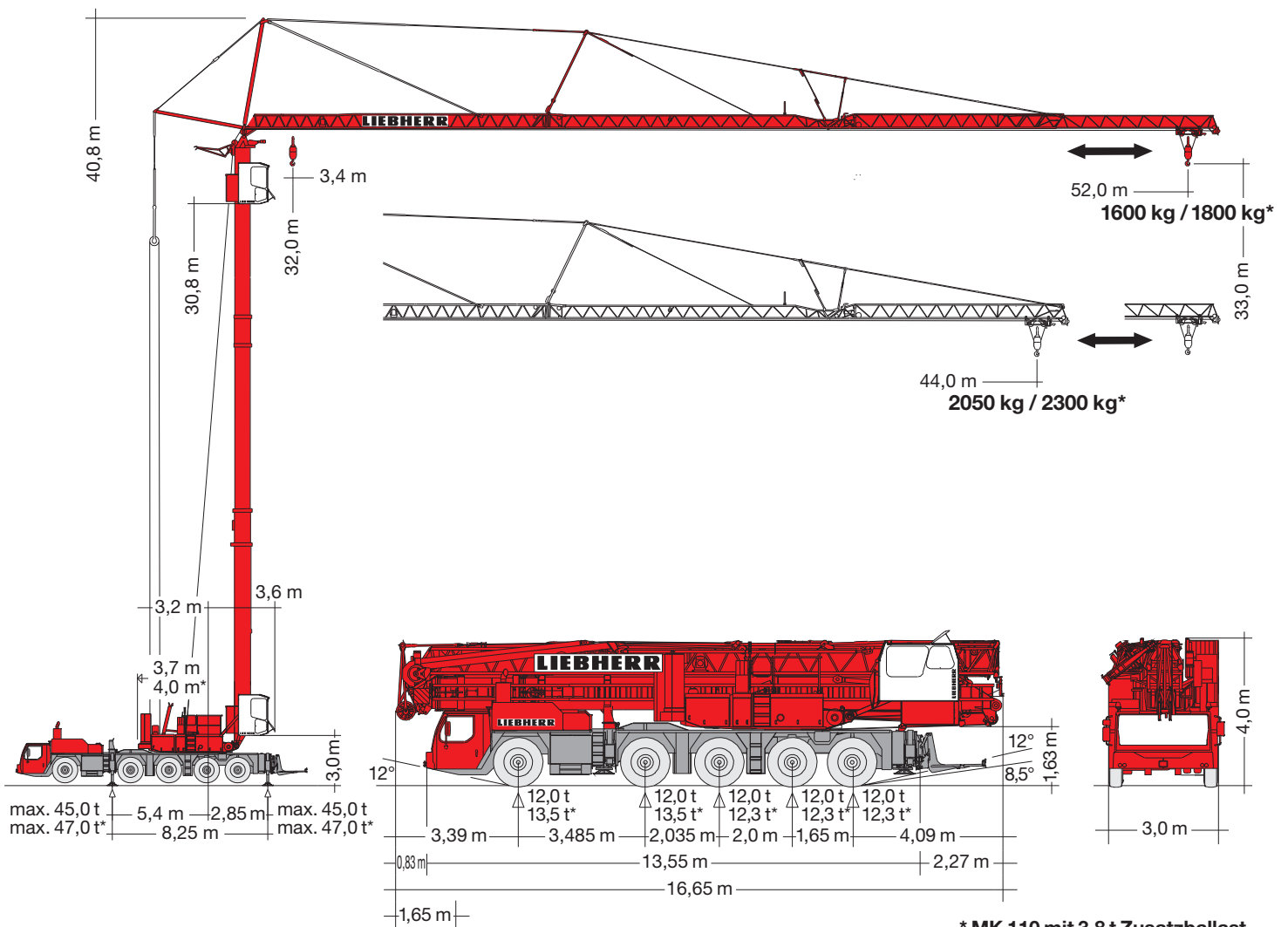



- Teleskopierbarer Ausleger
Reichweite bis 52,0 m
- Vollautomatische Ein-Mann-Montage in 17 Minuten
- Super-Steilstellung: 68,0 m Hakenhöhe bei 37,2 m Ausladung
- Höhenverstellbare Liftkabine
- Hohe Montagekurve













* MK 110 mit 3,8 t Zusatzballast
zulässiges Gesamtgewicht: 60000 kg

Ausleger horizontal



|  8,25 m x 8,20 m | m |  m / kg |  | | | | | | | | | | | | | | | | |
|--|------|---|--|------|------|------|------|------|------|------|------|------|------|------|------|------|------|------|------|
| | | | m / kg | | | | | | | | | | | | | | | | |
|  max. 8,0 Bft (20 m/sec.) | 52,0 | 3,4 – 14,7 8000 | 8000 | 6370 | 5060 | 4180 | 3830 | 3530 | 3280 | 3050 | 2850 | 2670 | 2500 | 2360 | 2230 | 2100 | 1990 | 1890 | 1800 |
| | 44,0 | 3,4 – 15,1 8000 | 8000 | 6550 | 5220 | 4300 | 3950 | 3640 | 3380 | 3140 | 2940 | 2750 | 2590 | 2440 | 2300 | | | | |

Außer Betrieb keine Demontage notwendig.

Auslegersteilstellung

|  8,25 m x 8,20 m | m |  m / kg |  15° | | | | | | |  45° | | | | | | | | | |
|--|------|---|--|------|------|------|------|------|------|--|------|------|------|------|------|------|------|------|------|
| | | | m | | | | | | | kg | | | | | | | | | |
|  max. 8,0 Bft (20 m/sec.) | 52,0 | 3,4 – 14,7 8000 | 3,4 – 50,2 | | | | | | | 1700 | | | | | | | | | |
| | 44,0 | | 3,4 – 42,5 | | | | | | | 1700 | | | | | | | | | |
|  8,25 m x 8,20 m | m |  m / kg |  30° | | | | | | | | | | | | | | | | |
| | | | m / kg | | | | | | | | | | | | | | | | |
|  max. 8,0 Bft (20 m/sec.) | 52,0 | 3,4 – 14,7 6000 | 6000 | 5530 | 4930 | 4430 | 4020 | 3680 | 3380 | 3120 | 2890 | 2700 | 2520 | 2360 | 2190 | 2090 | 1970 | 1860 | 1800 |
| | 44,0 | 3,4 – 15,8 6000 | 6000 | 5910 | 5250 | 4710 | 4260 | 3890 | 3570 | 3290 | 3050 | 2840 | 2650 | 2480 | 2300 | | | | |

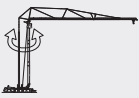
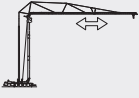
Antriebe

| | | |
|--|----------------|-----------|
|  | 0 ↔ 0,8 U/min | 7,5 kW FU |
|  | 0 ↔ 73,0 m/min | 4,0 kW FU |
|  | 0 30° | 2 min. |



↔ **stufenlos** kg m/min





30,0 kW FU
WIW 240 KY 003



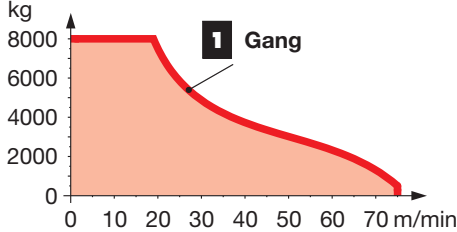

1 8000 0 ↔ 19
500 0 ↔ 75



1 Gang

| |  | 1 | 2 | 3 | 4 | 5 | 6 | 7 | 8 | 9 | 10 | 11 | 12 | R1 | R2 |  |
|--|--|-----|-----|-----|------|------|------|------|------|------|------|------|------|-----|-----|---|
|  | km/h | 5,2 | 6,7 | 8,6 | 11,1 | 14,0 | 18,0 | 23,7 | 30,5 | 39,2 | 50,4 | 63,9 | 75,0 | 5,6 | 7,2 | 54% |
| | km/h  | 2,3 | 3,0 | 3,8 | 5,0 | 6,3 | 8,1 | 10,6 | 13,6 | 17,6 | 22,5 | 28,6 | 36,7 | 2,5 | 3,2 | > 60% |

| | | | | |
|---|------------|------------|--|-------------|
|  | 14.00 R 25 | BGL |  | C.0.08.0100 |
|---|------------|------------|--|-------------|

| | | | |
|--|------------------------|-----------|------------|
|  | 400 V | Hz | kVA |
| 96,0 m | 5 x 16 mm ² | 50 | 43,0 |

Aufstellvorgang

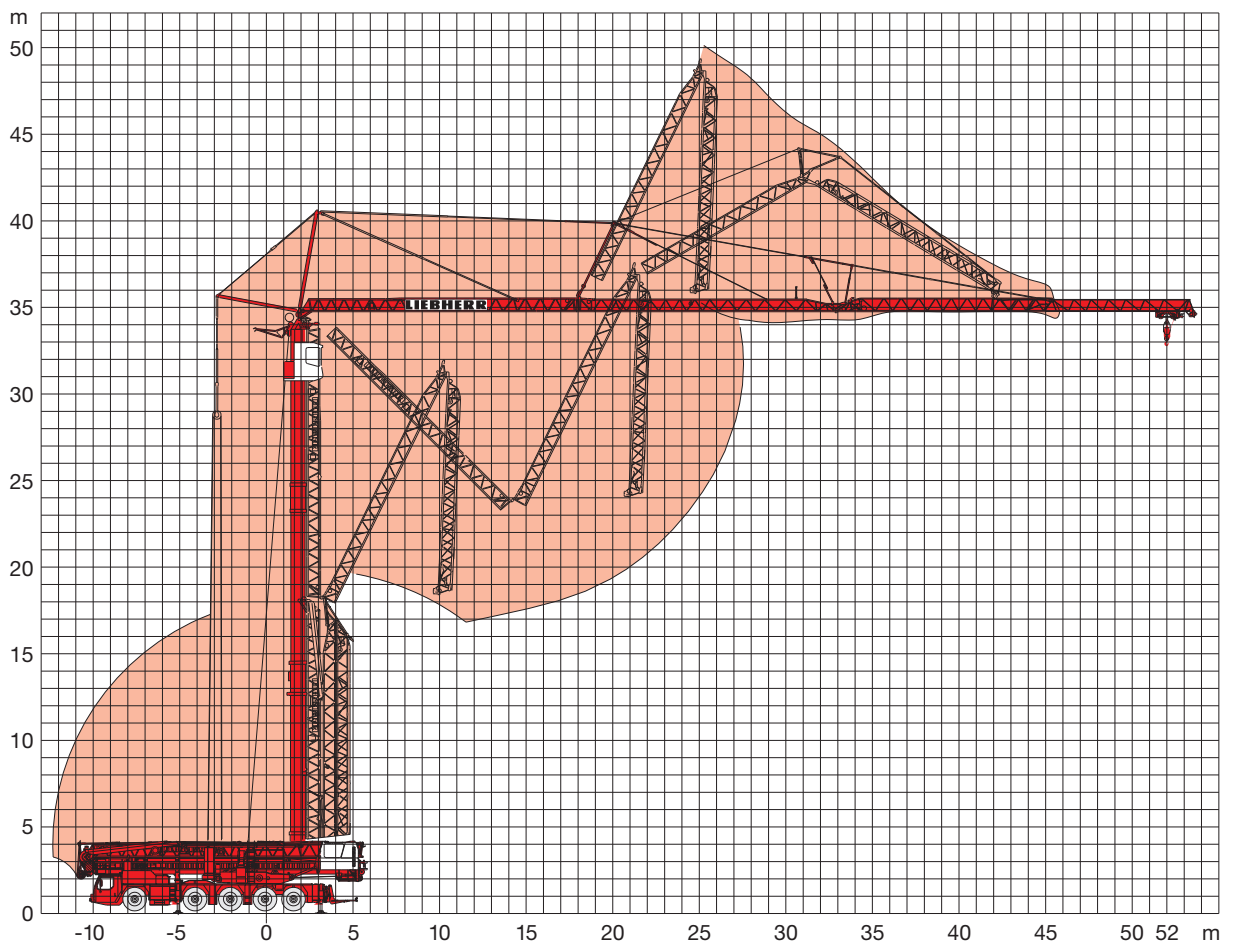

Der Mobilbaukran MK 110 im Vergleich mit Mobilkranen der 100- und 250-Tonnen-Klasse.

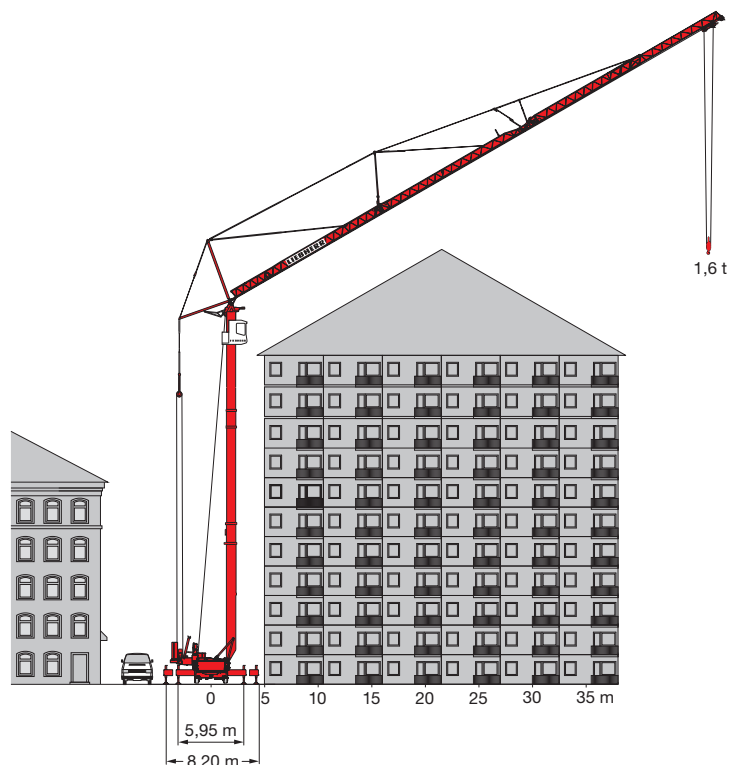
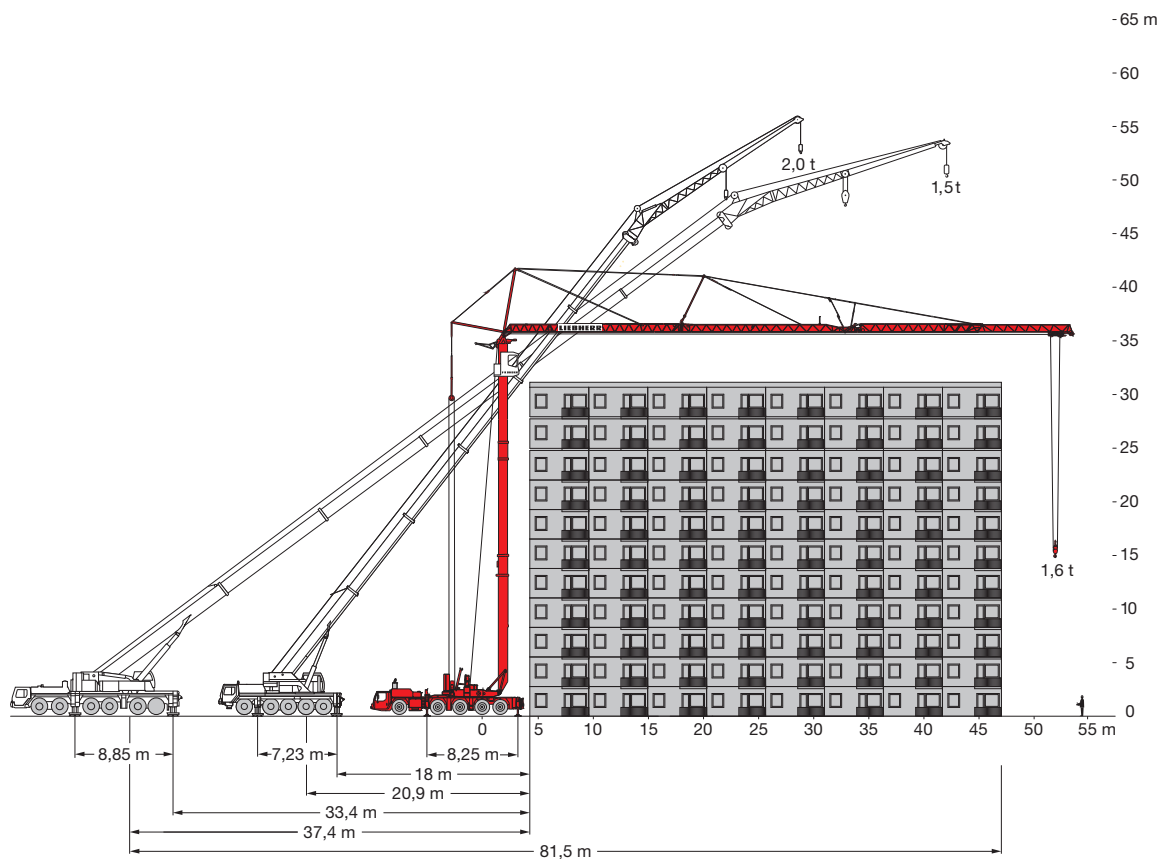

KRAN SALLER GmbH

94469 Deggendorf · Betriebsstraße 14 · Tel.: 09 91 / 3 71 80 0 · Fax: 3 29 15

94036 Passau · Industriestraße 14 c · Tel.: 08 51 / 8 92 00 · Fax: 8 99 59

84130 Dingolfing · Gewerbehof 9 · Tel.: 0 87 31 / 37 23 23 · Fax: 37 23 24

93098 Mintraching · Rosenhofer Str. 25 · Tel.: 0 94 06 / 958 90 32 · Fax: 958 90 33

eMail: info@Kran-Saller.de

Internet: www.Kran-Saller.de · www.Kranverleih.com